

STATE TRUNK HIGHWAY "50"

PLAT OF SURVEY

PART OF THE NORTH 1/2 OF LOT 1 OF BLOCK 3
ROWENA PARK, LOCATED IN SECTION 5
TOWN 1 NORTH, RANGE 17 EAST
WALWORTH COUNTY, WISCONSIN

LEGAL DESCRIPTION

THE NORTH ONE-HALF (1/2) OF LOT 1, BLOCK 3 OF ROWENA PARK, EXCEPT A PARCEL 187 FEET BY 125 FEET IN THE NORTHWEST CORNER SOLD TO BREEN AND A PARCEL OF LAND RECORDED IN VOL. 538, PG. 329 OF DEEDS, ALL LOCATED IN SECTION 5, TOWN 1 NORTH, RANGE 17 EAST, WALWORTH COUNTY, WISCONSIN.

ASSIGNED WEST LINE KNOLLWOOD DRIVE
S 00° 00' E

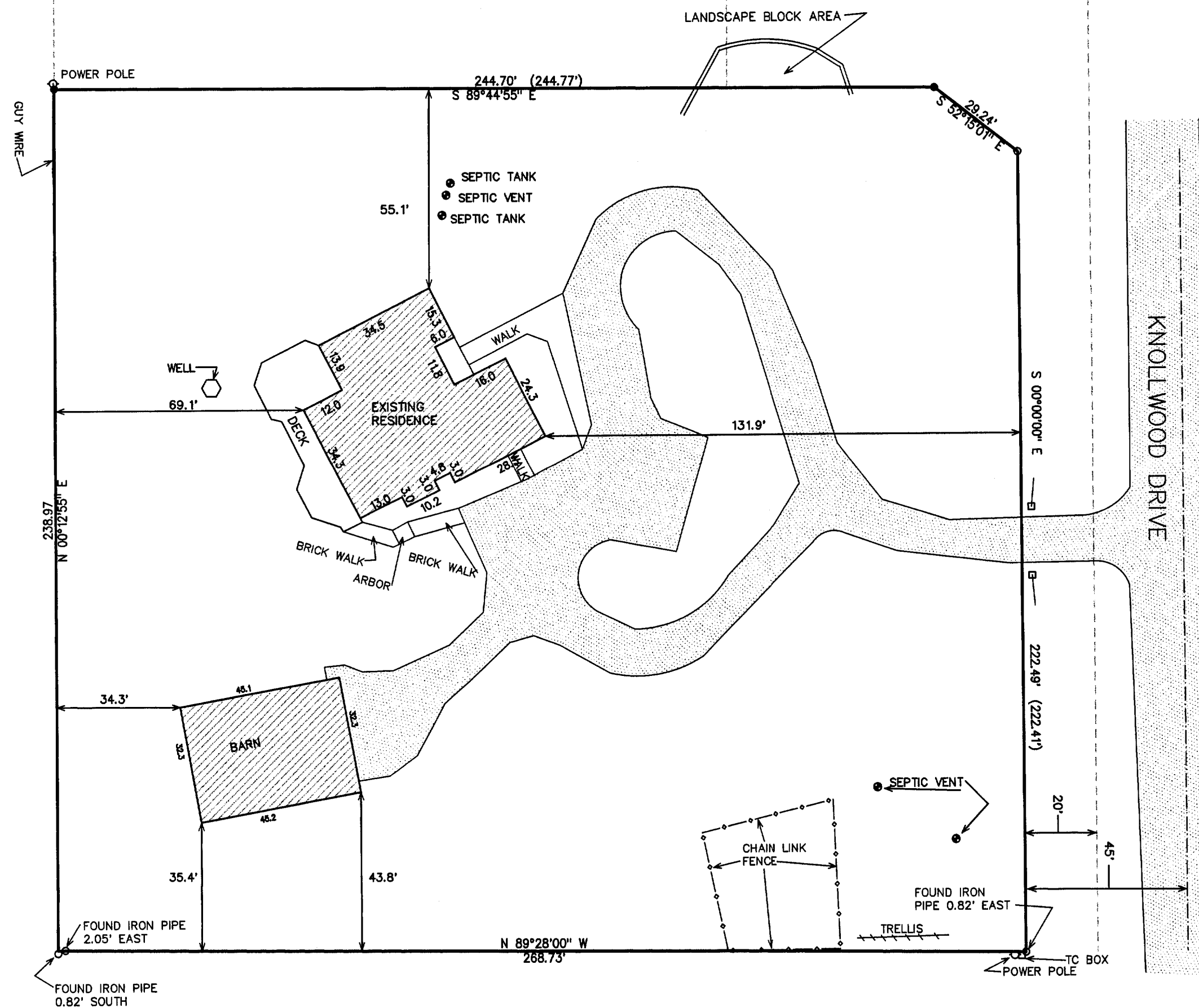

LEGEND

- = SET IRON REBAR STAKE
- o = FOUND IRON PIPE STAKE
- (xxx) = RECORDED AS

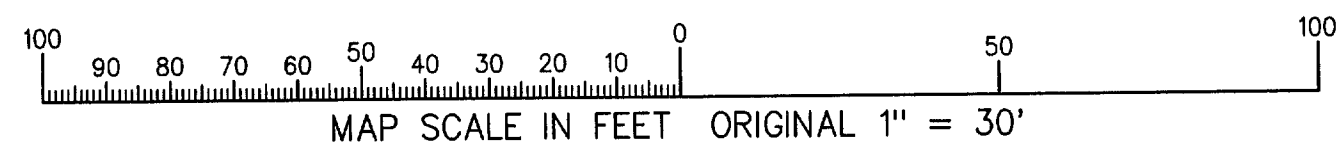

NOTE: COPIES OF THIS MAP TO WHICH THE FOLLOWING CERTIFICATE WILL APPLY SHOW SURVEYOR'S ORIGINAL SEAL AND SIGNATURE IN RED INK. COPIES BY ANY OTHER MEANS MAY HAVE ALTERATIONS WHICH DO NOT REPRESENT THE SURVEYOR'S WORK PRODUCT.

I HEREBY CERTIFY THAT THE ABOVE DESCRIBED PROPERTY HAS BEEN SURVEYED UNDER MY DIRECTION AND THAT THE ABOVE MAP IS A TRUE REPRESENTATION THEREOF AND SHOWS THE SIZE AND LOCATION OF THE PROPERTY AND ITS EXTERIOR BOUNDARIES. THIS SURVEY IS MADE FOR THE USE OF THE PRESENT OWNERS OF THE PROPERTY, AND ALSO THOSE WHO PURCHASE, MORTGAGE, OR GUARANTEE THE TITLE THERE TO WITHIN ONE YEAR FROM THE DATE HEREOF.

DATED: 9-28-98

PETER S. GORDON
S-2101
ELKHORN, WI
PETER S. GORDON R.L.S. 2101

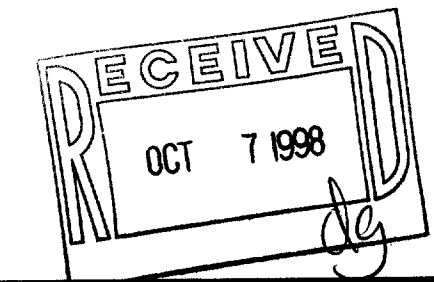
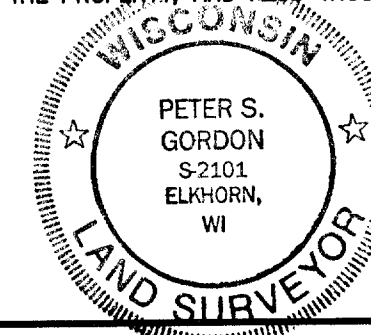

WORK ORDERED BY: THE RAULAND AGENCY
FOR ELIZABETH ALFORD
118 KENOSHA STREET
WALWORTH, WI. 53184

FARRIS, HANSEN & ASSOCIATES, INC.
Engineering, Architecture, Surveying
7 Ridgway Court P.O. Box 437
ELKHORN, WISCONSIN 53121
Office: (414) 723-2098
Fax: (414) 723-5886

REVISIONS

PROJECT NO.
5117
DATE:
09-26-98
SHEET NO.
1 OF 1

IRP-31A 117-1747